

Plat Book SSS Page 82

SSS-82

N.B. The original Deed Shows this Lot to be Lot No. 36 and East 50 feet of Lot No. 35 by error T. G. Bill

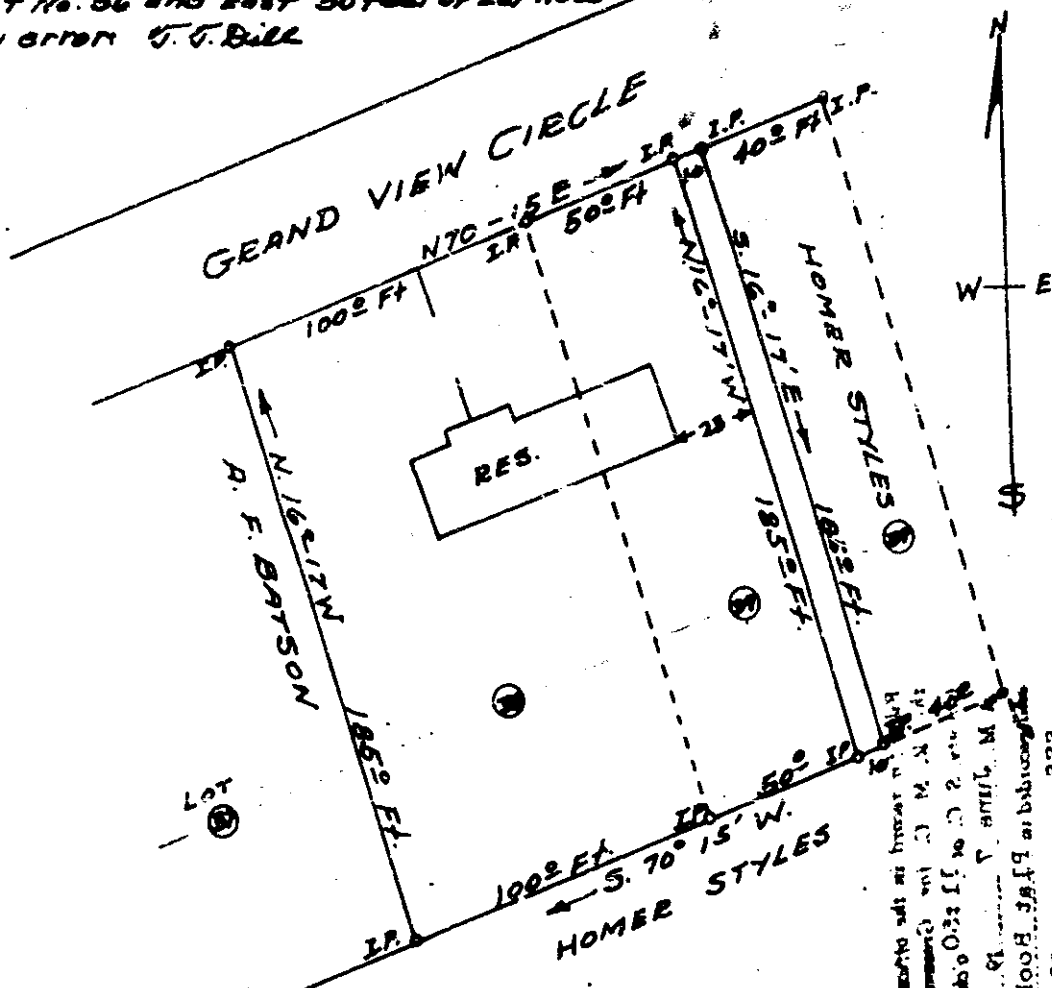

PLAT OF LOT OF
 DAVID C. BATSON
 AND
 MARIE ELIZABETH BATSON

BOUGHT FROM ALVIN F. BATSON
 ALSO AN EXTRA TEN FEET WIDE STRIP
 BOUGHT FROM HOMER STYLES
 LOT NO. 38 & WEST 60 FT OF LOT NO. 37
 GRAND VIEW HEIGHTS - TRAVELERS REST.

BATES TWP GREENVILLE COUNTY
 SOUTH CAROLINA

MAY 11, 1968

SURVEY BY

Terry G. Bill
 Reg. C # 25, No 104

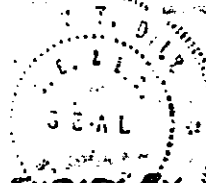

SCALE 1" = 50 FT.